

---

---

3 / 2

---

---

1997.12.16

POSTECH DPE Lab.

- 
- - Client/Server System                      2-tier      3-tier  
Architecture
  - 3-tier Architecture
  - POSCO Client/Server System
  - 3-tier Architecture Migration
  - POSCO
  -

---

□

□      2                      /

-                      가

-

-

-

•

- 
- 2-tier Architecture Client/Server System

3-tier Architecture

Migration

,

POSCO Client/Server

System

.

# Client/Server System

---

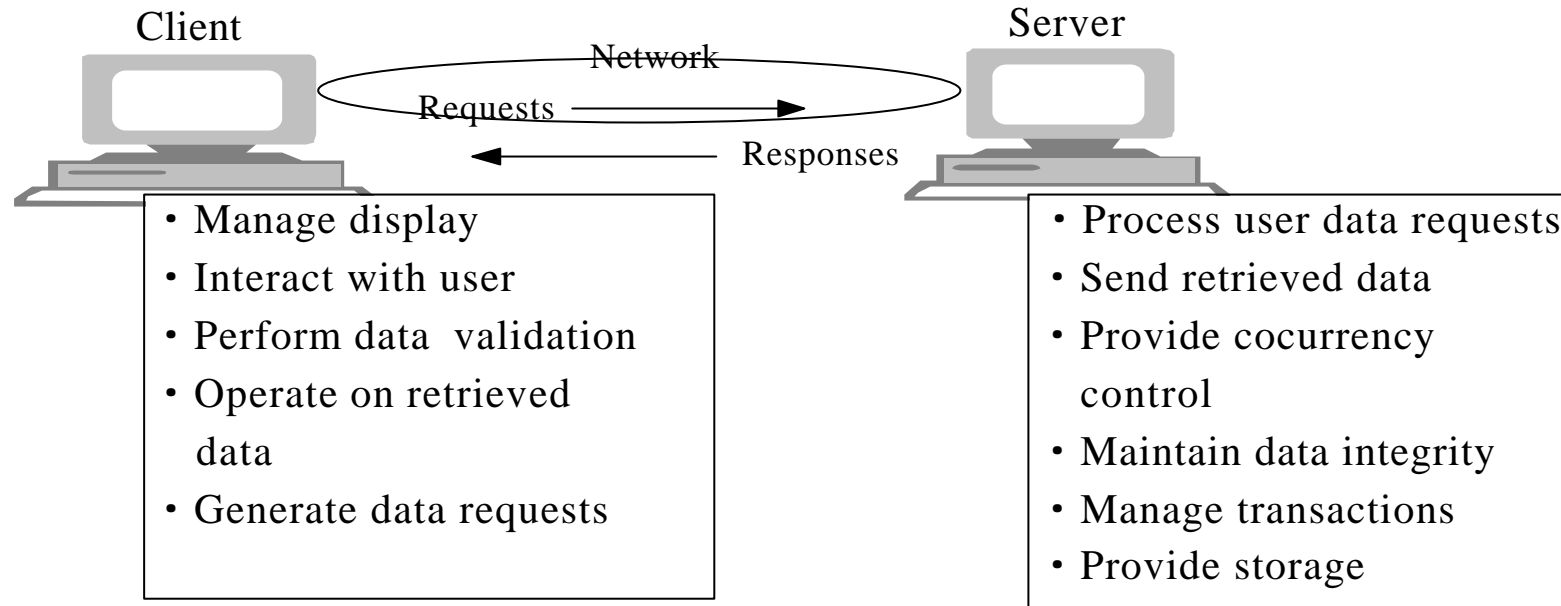

- : Presentation Logic (User Interface),  
Application Logic (Business process),  
Data management (Database)

가

# 2-tier Client/Server System

---

□

- Presentation Logic, Application Logic, Database가 2

/

□

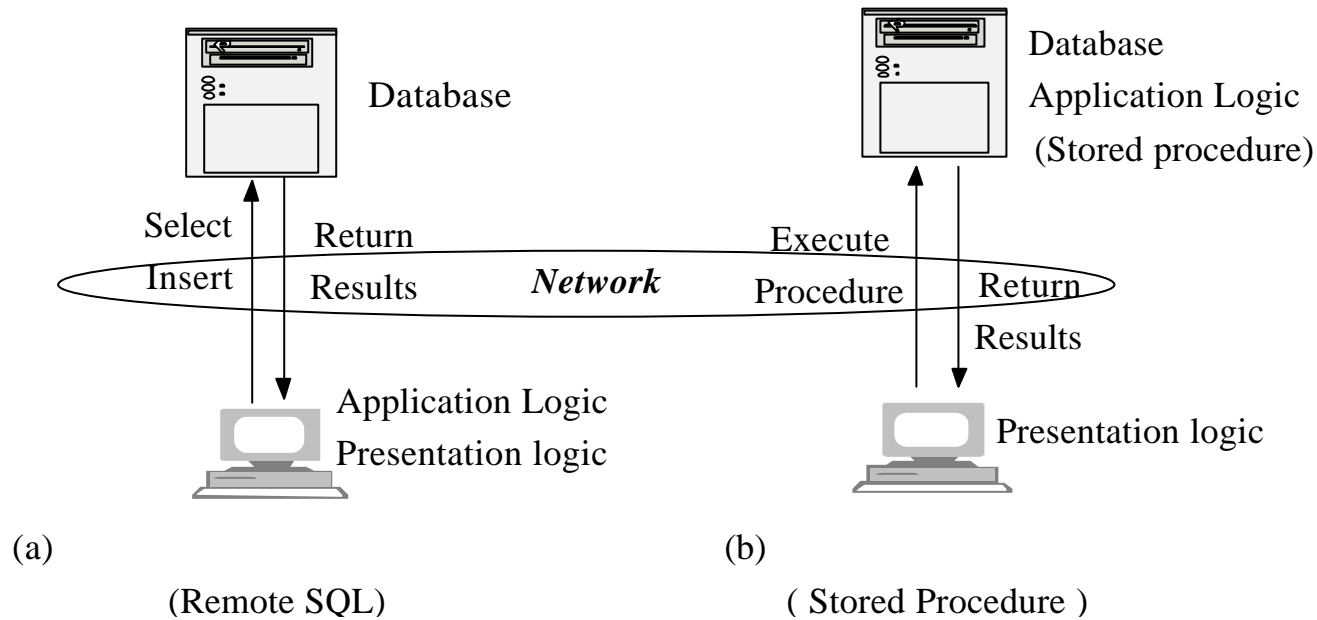

# 2-tier Architecture

---

□

-

- Embedded sql (ESQL)  
access

- fat client

□

-

stored procedure (SP)가

-

SP call .

- thin client or fat server

# 2-tier Architecture

---

□

-

•

-

가

-

가

-

-

.

□

-



# 3-tier Architecture System

---

□

-

●

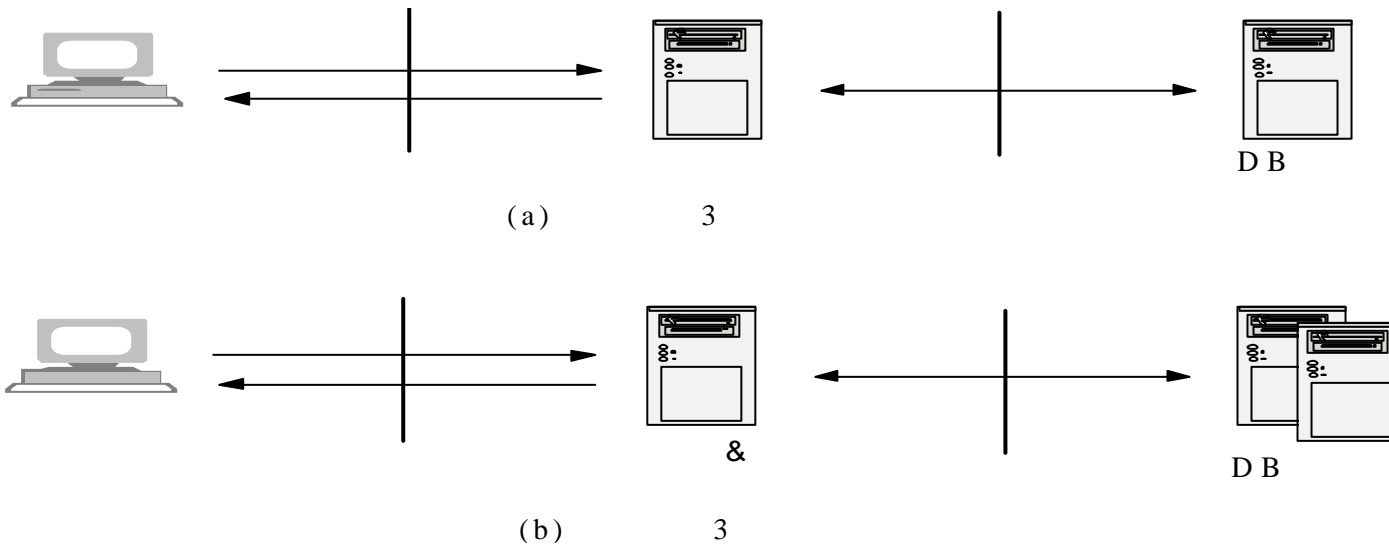

# 3-tier Architecture

---

□            **3**  
-                            3

□            **3**  
-

-

OLTP

# 3-tier Architecture

---

□

- performance

-

-

- 2-phase commit 가

□

-

-

가

□

- LAN WAN : , ,

-

# 2-tier 3-tier Architecture

	2	3
	<ul style="list-style-type: none"> <li>□□</li> <li>□□</li> <li>□□</li> </ul>	<ul style="list-style-type: none"> <li>□□</li> <li>□□</li> <li>□□</li> <li>□□</li> </ul>
	<ul style="list-style-type: none"> <li>□□ 가</li> <li>□□</li> <li>□□ RDBMS</li> </ul>	<ul style="list-style-type: none"> <li>□□</li> <li>□□</li> </ul>
	<ul style="list-style-type: none"> <li>□□</li> <li>□□</li> <li>□□ LAN</li> </ul>	<ul style="list-style-type: none"> <li>□□</li> <li>□□ LAN WAN</li> <li>□□</li> <li>□□ 가</li> </ul>

# 3 - tier Client/Server

---

- 
- 3 /
  - 
  - Multi-vender, Multi-protocol
  - 
  - : Back-up machine
  - Transaction : Transaction Scheduling
- Response Time

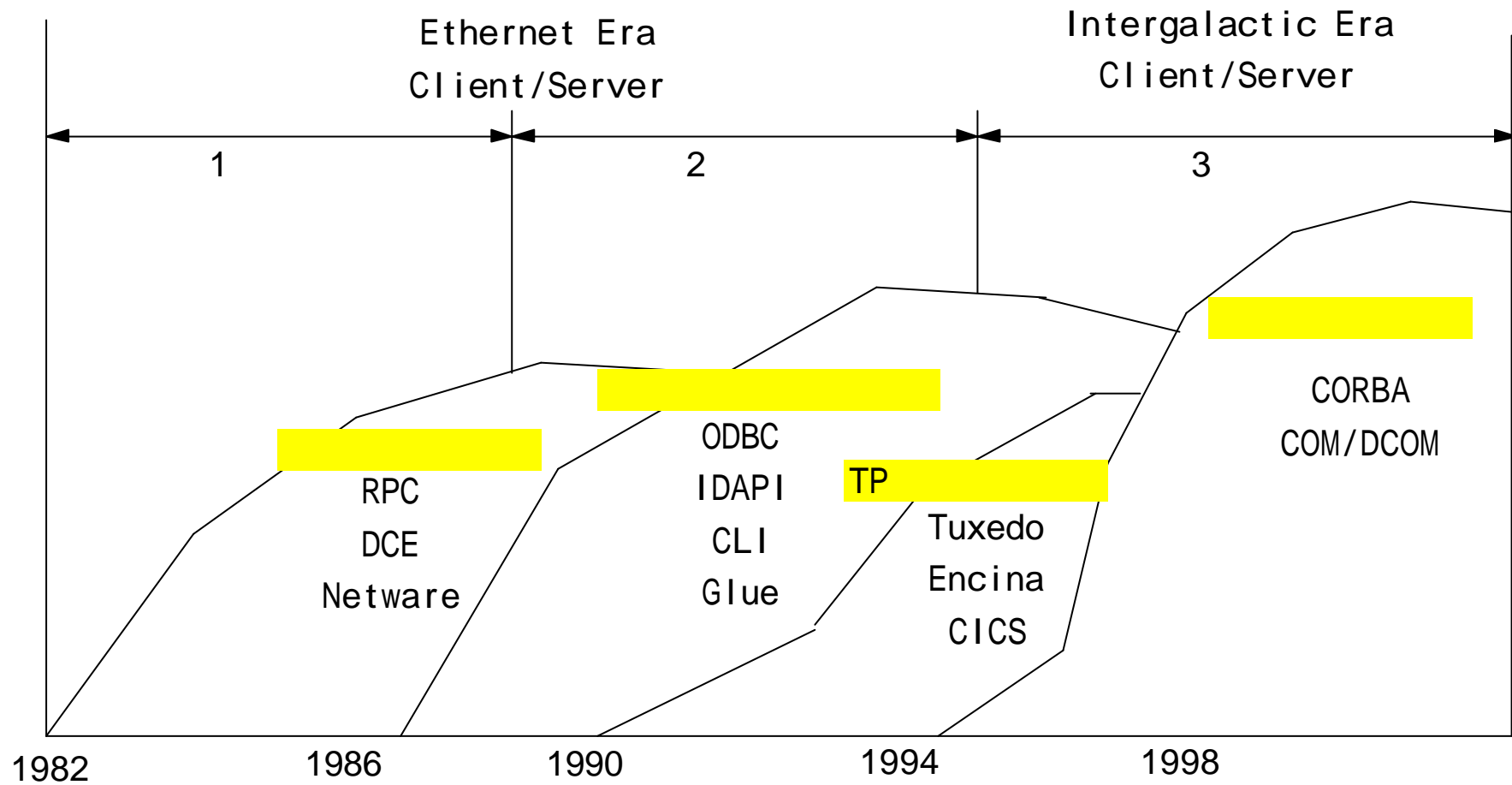

# 3 - tier Architecture

(1)

- - 3
  - TP 100
  - 1700
  - ,
  - 
  - OLTP

# 3 - tier Architecture

(2)

---

- 

- IBM

3

-

: SUN E5000

-

3

-

-

/

-

가



# 3-tier Architecture Migration (1)

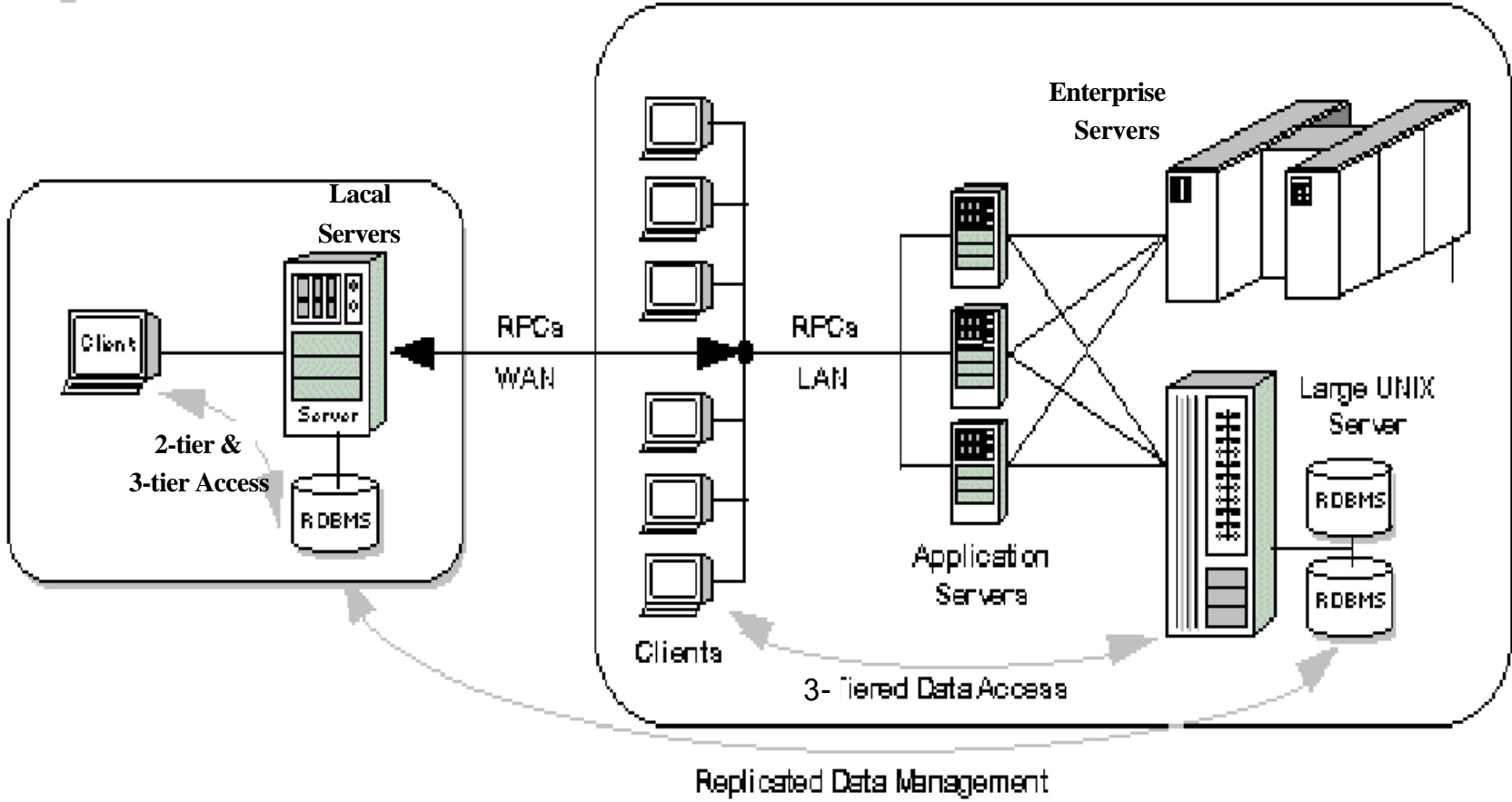

# 3-tier Architecture Migration (2)

---

- 

- 

- : Load Balancing

- 

- :

- ,

- 

- 

- 

- :

# 3-tier Architecture Migration (3)

---

- - - ?
      - ? 가 50GB  
? 10 response time 가 .
      - ? 가 100  
? 가  
? 가
      - ? 가
      - ? Batch ,

# 3-tier Architecture Migration

(4)

- 

-

?

? 가 50 ~ 20GB  
? response time 3 ~ 10

? 가 100 ~ 500  
?  
?

, , .

# 3-tier Architecture Migration

(5)

- 

-  
?  
? 100,000  
?  
?  
? 가 200GB  
? response time 3  
? 가 500  
?  
? 가 , ,  
? , , .

# 3-tier Architecture Migration (6)

---

- 3

- 

- 

- :

- 

- 

-

# POSCO Client/Server System

(1)

- 

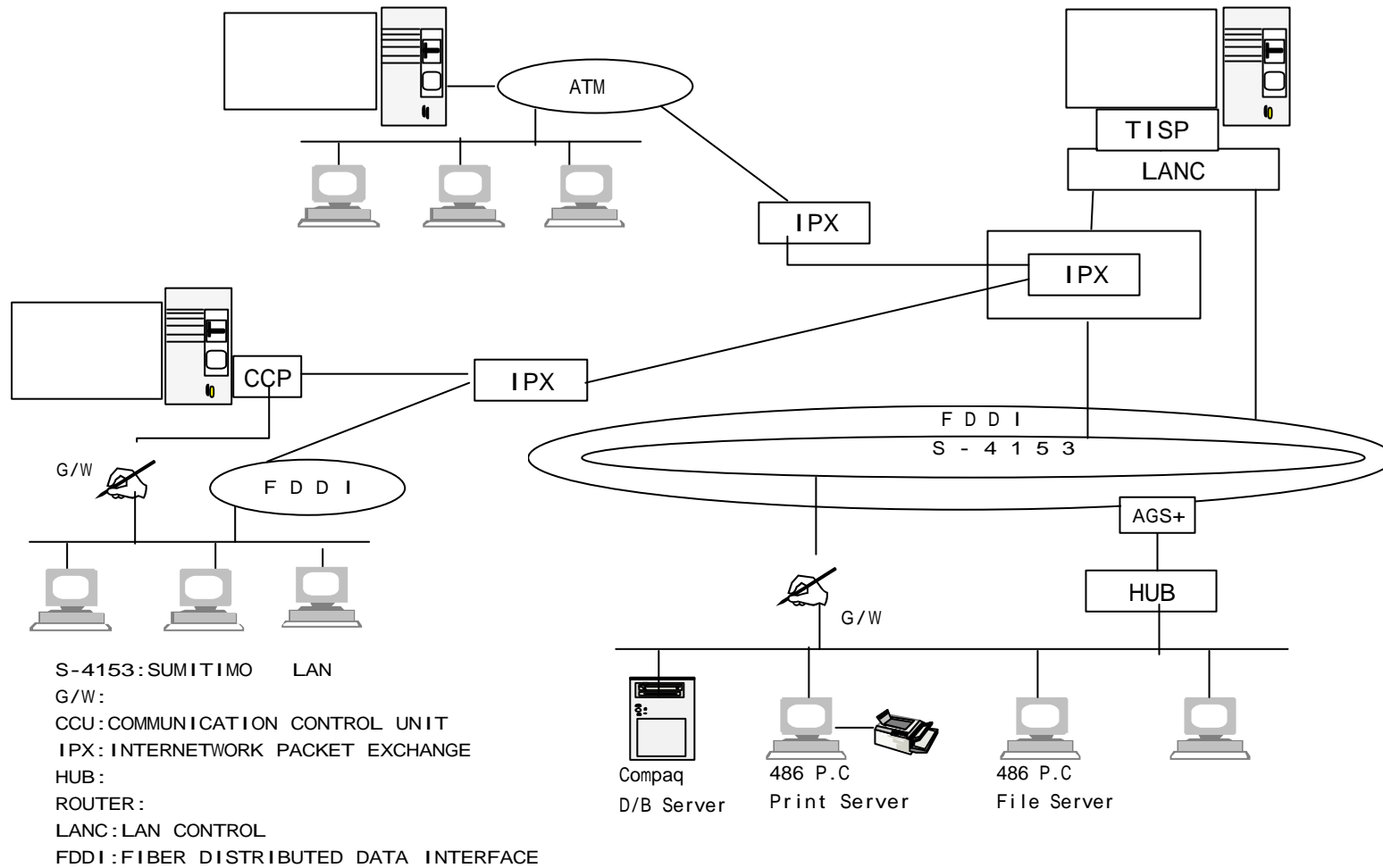

# POSCO Client/Server System

(2)

- + /
- : LAN + TCP/IP FDDI & ATM
- : IBM 4 , FACOM 4 , 100 , PC 8000
- - -
- - 가 .
  - 가 .
  - 가 .
  - 가 가 .



# POSCO Client/Server System

(3)

□

- / 2 가 90%  
가  
- 가 : DBMS  
- :



□

- 2 D/B  
DBMS DB

# POSCO Client/Server System

(4)

---

□

- DBMS 가

가

-

✍ -

✍ -

,

# POSCO 3-tier Architecture (1)

- Architecture

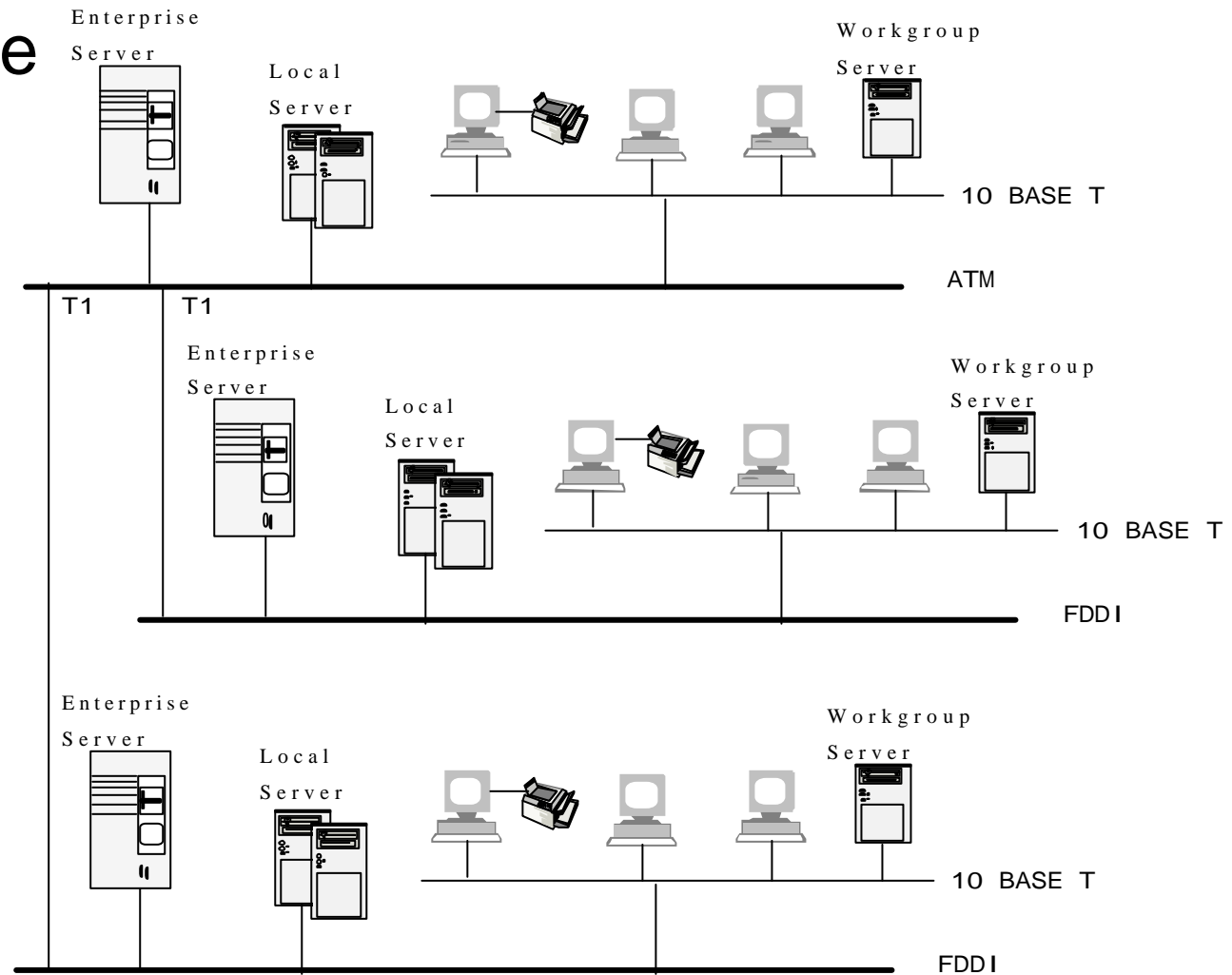

# POSCO 3-tier Architecture (2)

---

- 
- 
- : UNIX ,
- : OLTP
- 
- : C++, Visual Basic 4.0
- : +

# POSCO 3-tier Architecture (3)

- 

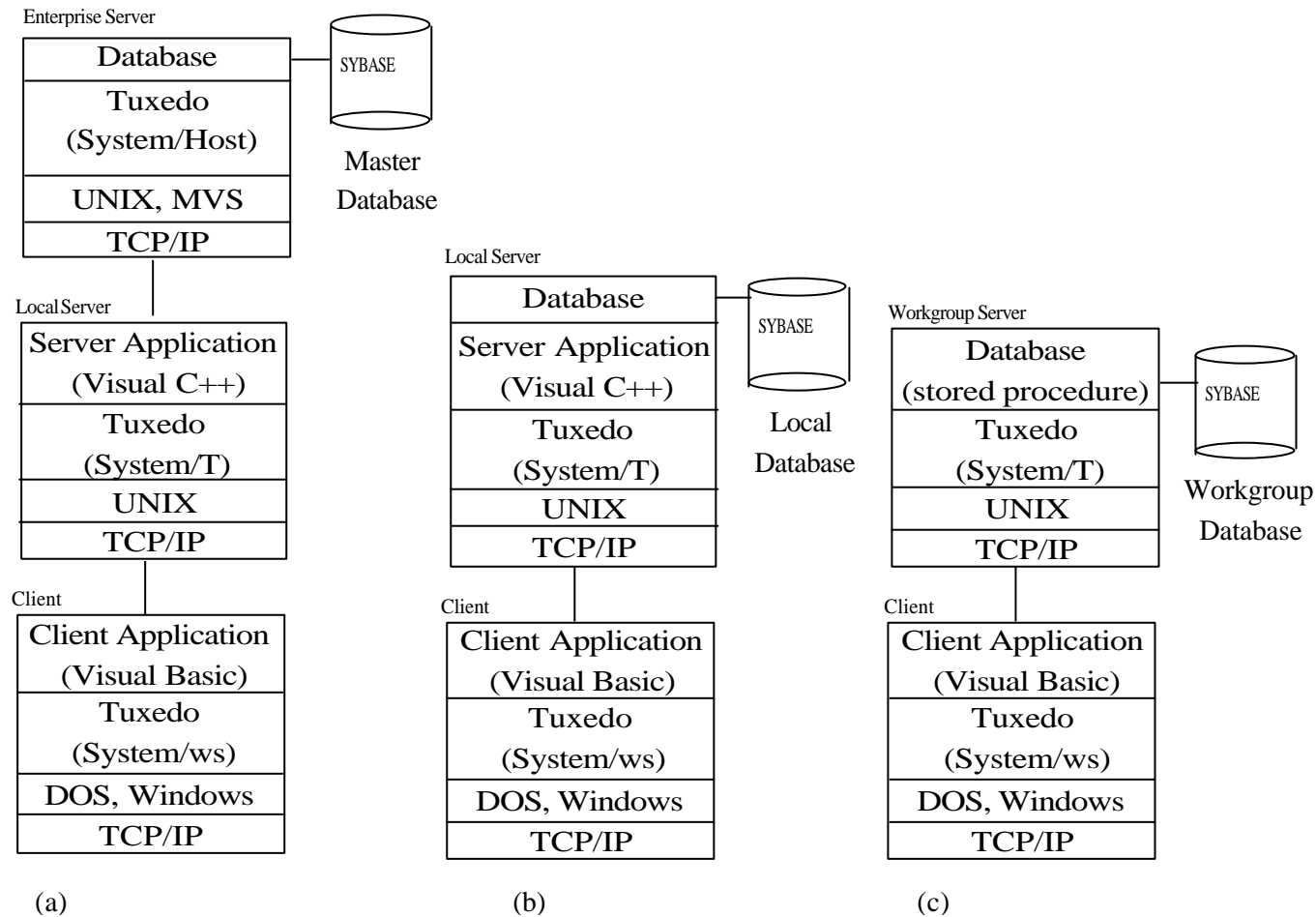

# POSCO 3-tier Architecture (4)

---

- - 가
  - 
  - Performance & Security가 :
- - 
  - 가
  - :
- - 2
  - :

---

□ 2 /

□ 2 3 , 3

□ /

□ 2 3

□

-